

Allegro Maestoso

35

p

2

46

53

62

69

77

f

88

9

105

114

tr *tr*

122

131

7

3 3 3 3

156

163

167

174

183

197

Excerpt 1 - I. Moderato
quarter = 92
(17 - 21)

Horn 1 and 2 in F

Horn 3 and 4 in F

Audio Files

Chicago Symphony Orchestra, Myung-Whun Chung

00:00

01:10

Cleveland Orchestra, Lorin Maazel

00:00

01:24

National Symphony Orchestra, Mstislav Rostropovich

This website uses cookies to enhance user experience, including login status. By using the site you are accepting the use of cookies.

00:00

01:11

New York Philharmonic, Leonard Bernstein

OK

SYMPHONIE IV.

I

P. TSCHAÏKOWSKY, Op. 36.

Andante sostenuto.

CORNO III in F.

Moderato con anima.

160 *p* *p*

171 *mf cresc.* *p cresc.*

191 *ff* **F**

198 *1*

208 *ff*

217 *sempre ff* *1*

225 *ff* *p* **G** *8*

242 *pp* *dim. ...* *pp* *pp* **H** *3* *7*

265 *1* *p* *pp* *1* *attacca* **A**

Adagio $\text{♩} = 76$

ff *sf* **B** *8*

46 *pui f* *ff* *f* *dim.* *p* *>* *p* **C** *1* *4* *8*

67 *cresc.* *ff* *f* *1* **D**

76 *dim. ...* *p* *cantabile* *sf* *dim. ...*

85 *cresc. ...* *sf* *dim. ...*

115

119

121

Menuetto

9

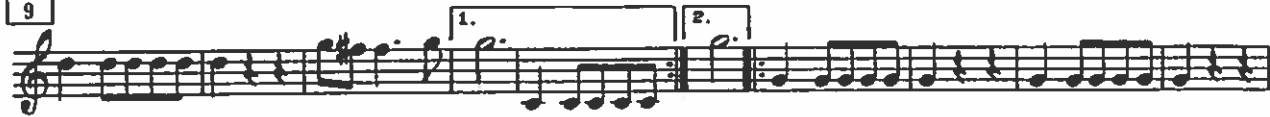

17

Bach Brandenburg Concerto

TRIO

Menuetto da capo e poi la Polacca

POLACCA

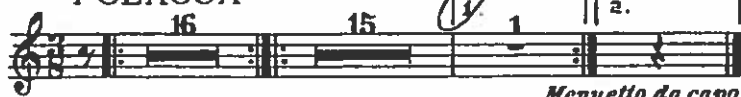

Menuetto da capo e poi il Trio

TRIO

9

17

25

Menuetto da capo al Fine

ms. 1-11 (beginning - 4 after A)

Ravel Pavane

Horn 1 in G

Audio Files

Atlanta Symphony Orchestra, Yoel Levi

00:00

01:02

Cleveland Orchestra, George Szell

00:00

01:00

Denver Symphony Orchestra, Philippe Entremont (Mark Denekas, horn)

00:00

00:57

Orchestre de Paris, Charles Munch

00:00

00:59

This website uses cookies to enhance user experience, including login status. By using the site you are accepting the use of cookies.

Royal Philharmonic, André Previn

00:00

OK

01:01